

Managing Insects in Row Rice

Nick Bateman, Chase Floyd, Gus Lorenz, and Ben Thrash







Bill Bug



Rice water weevil



First Signs of Feeding



Billbug Feeding









Stem Borer

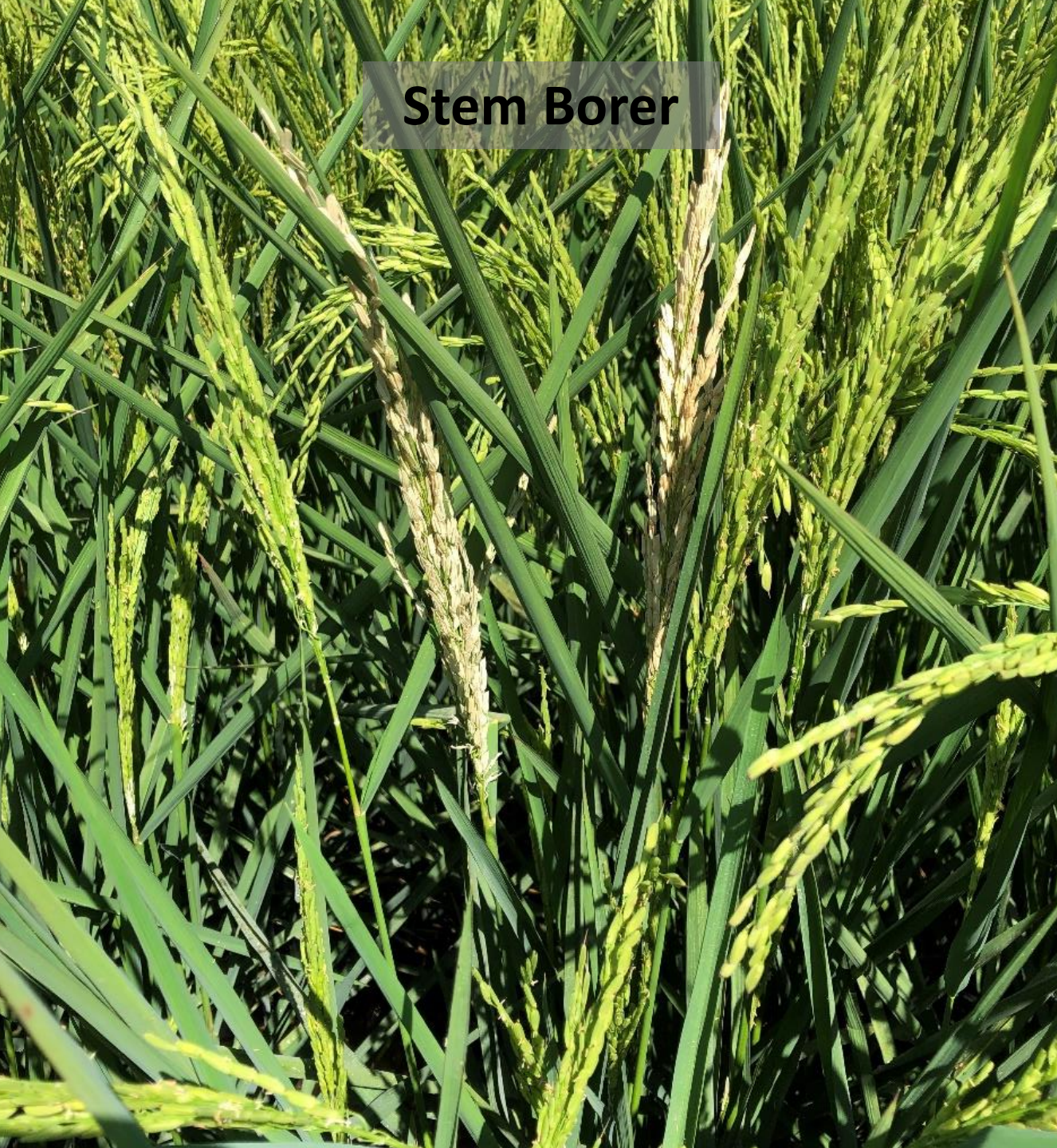

Rice Billbug





Billbug Damage Occurrence by Growth Stage

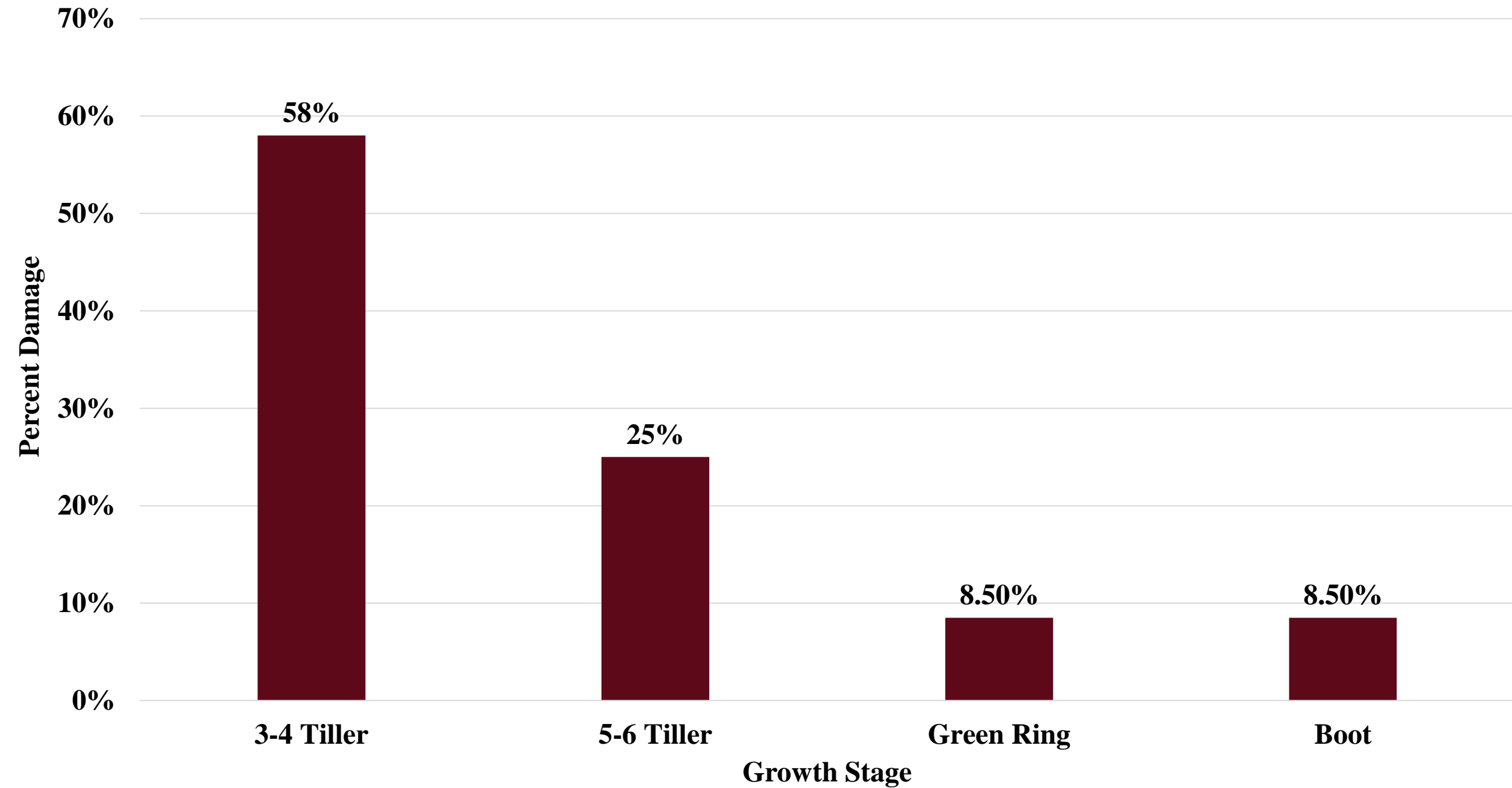

% Risk of Infestation by Surrounding Fields

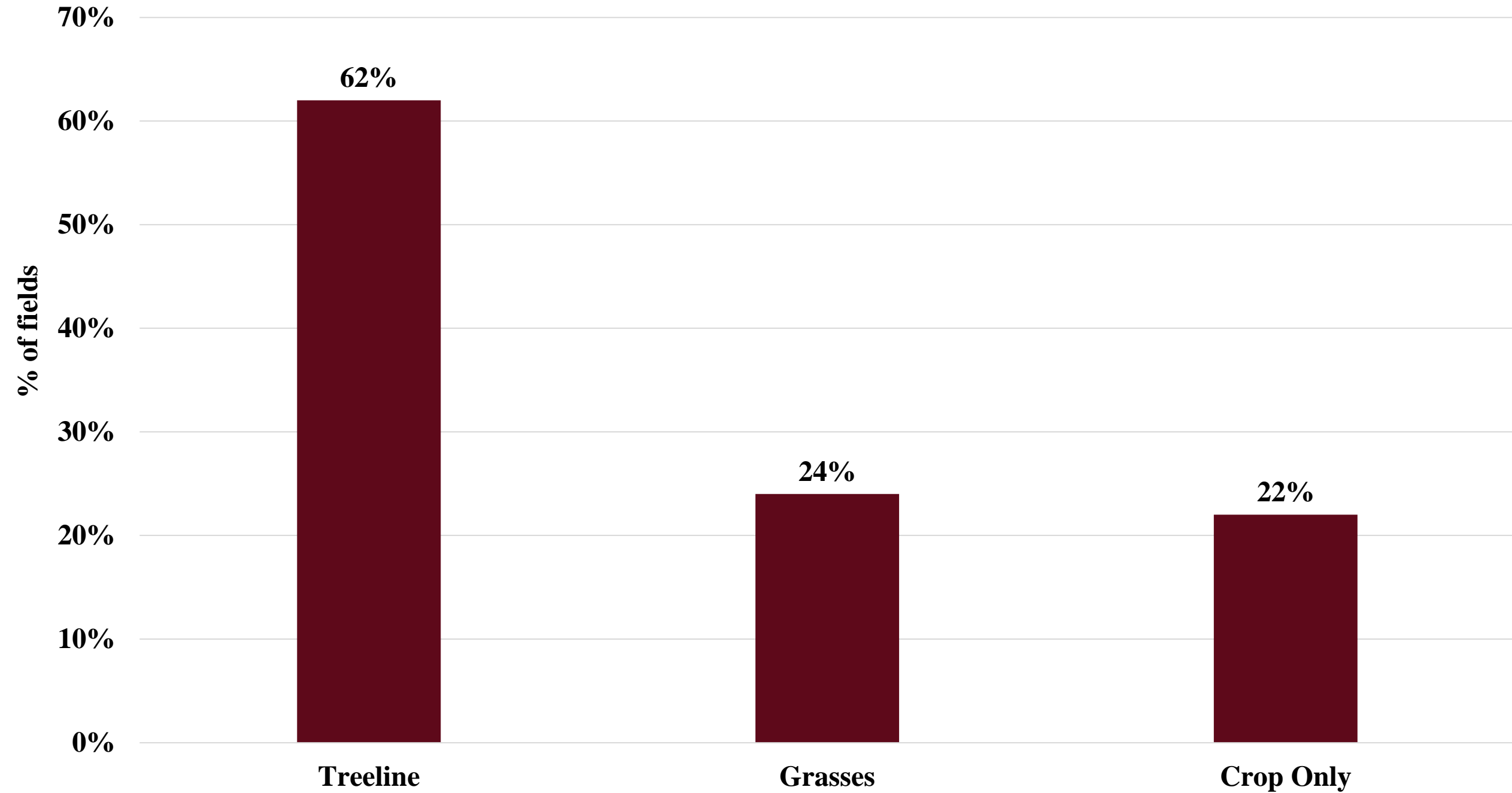

Collection by Date 2019-2021

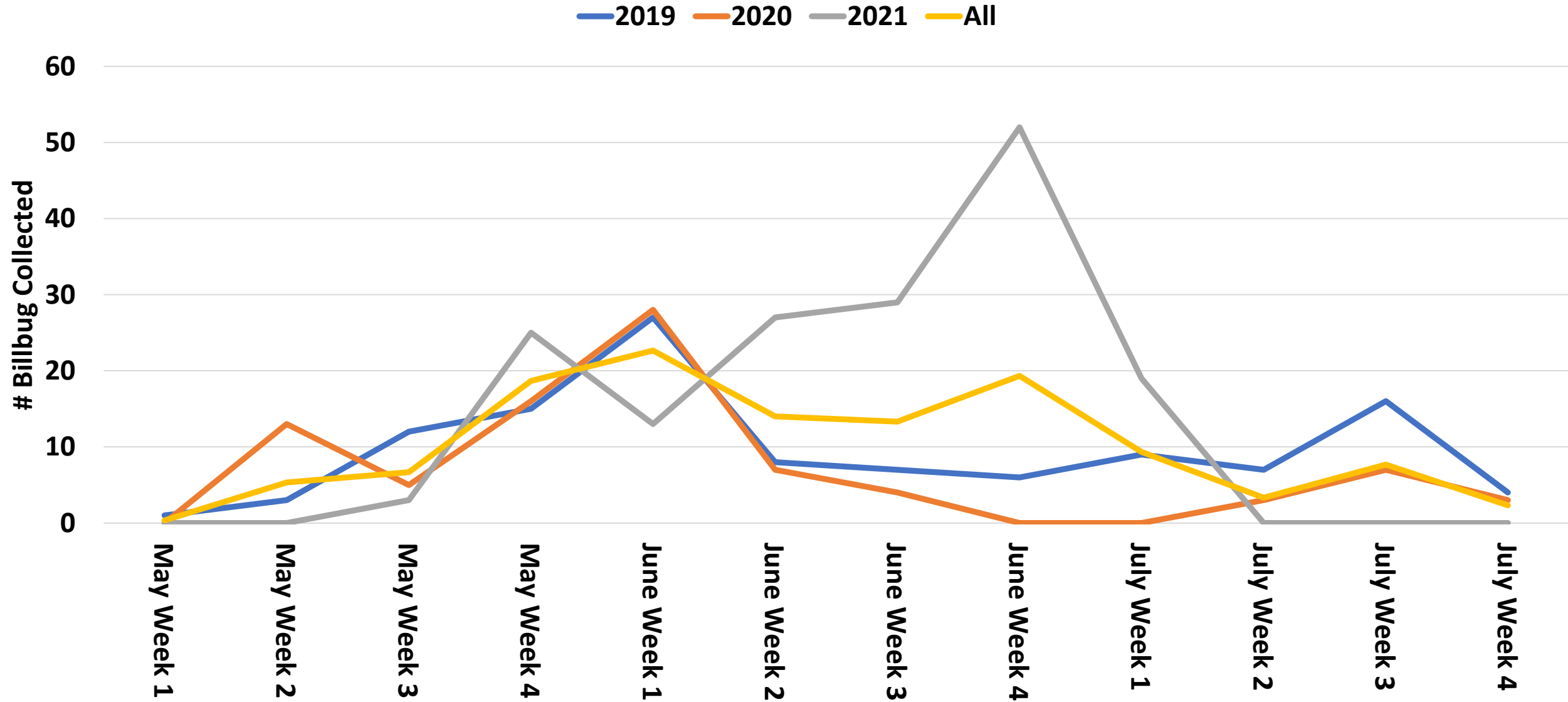

What about control?



Percent Damaged Tillers

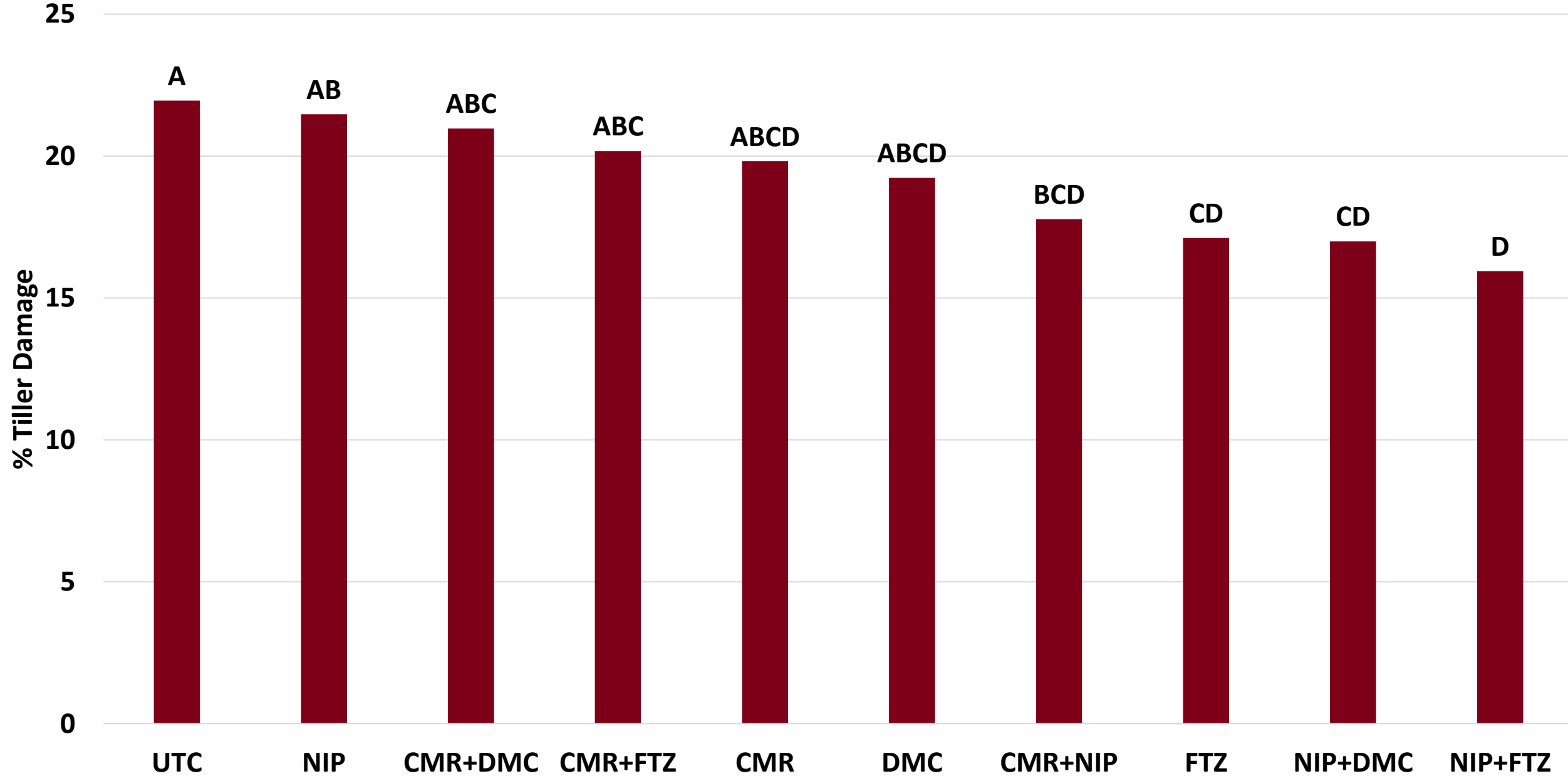

Blank Heads

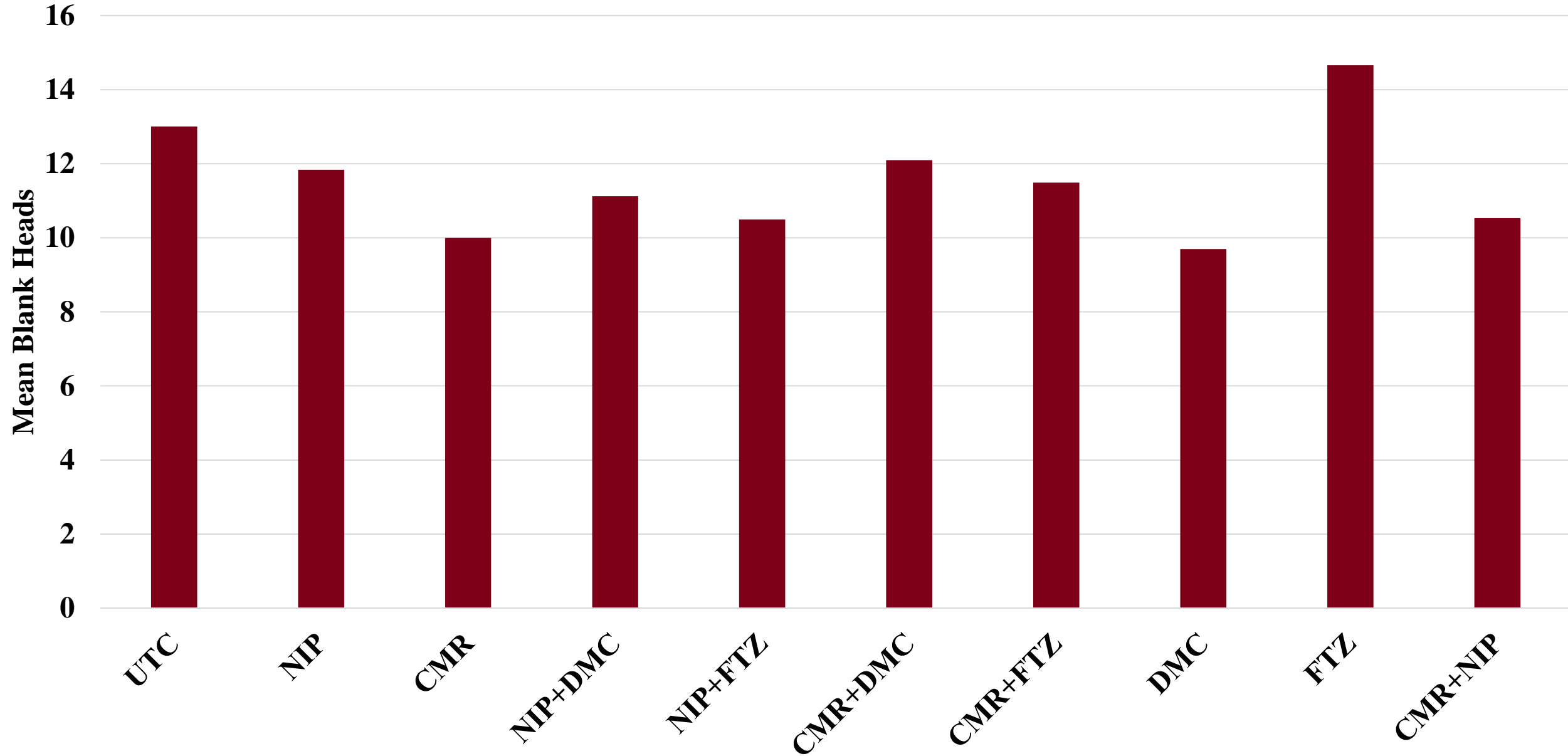

Yield

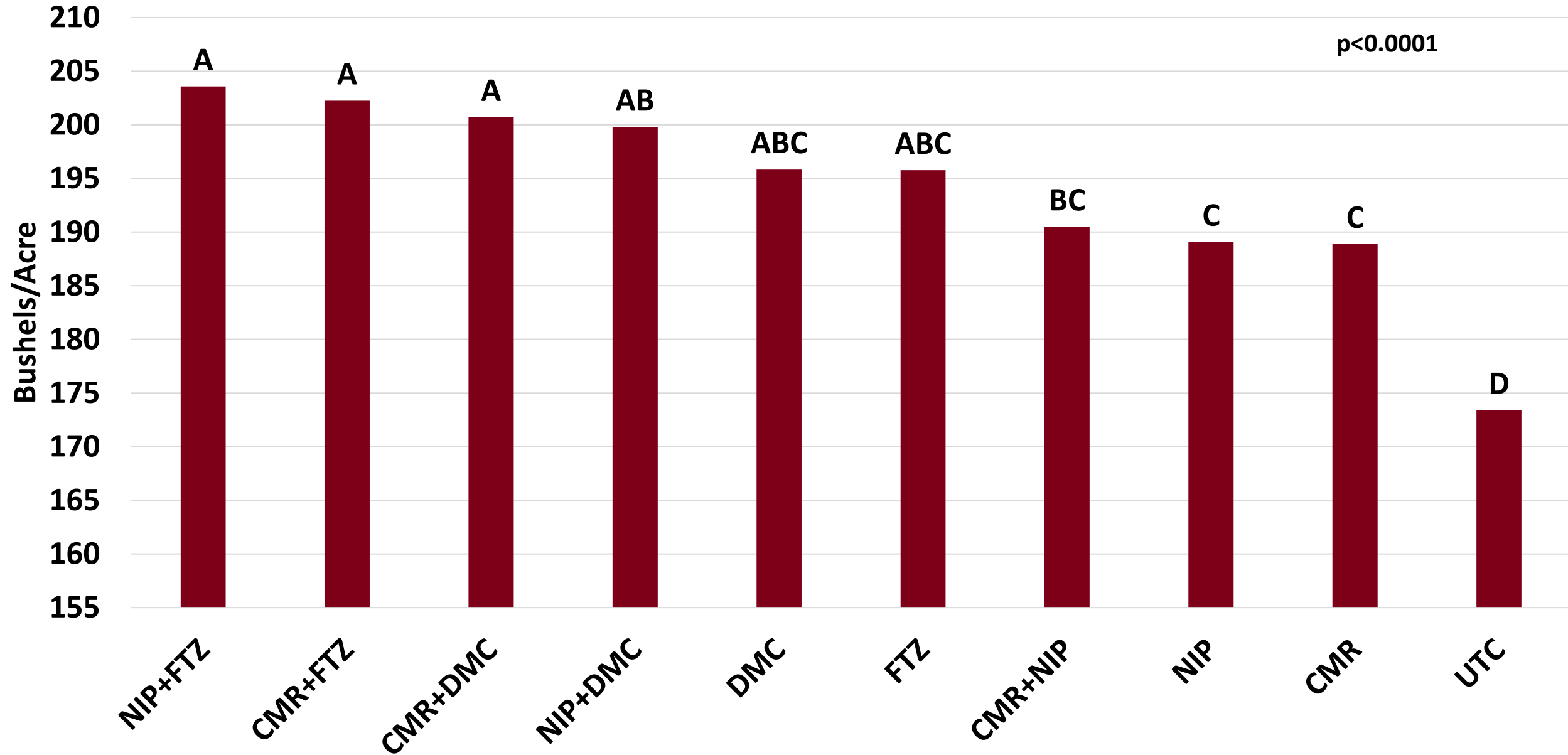

Yield by Insecticide Class

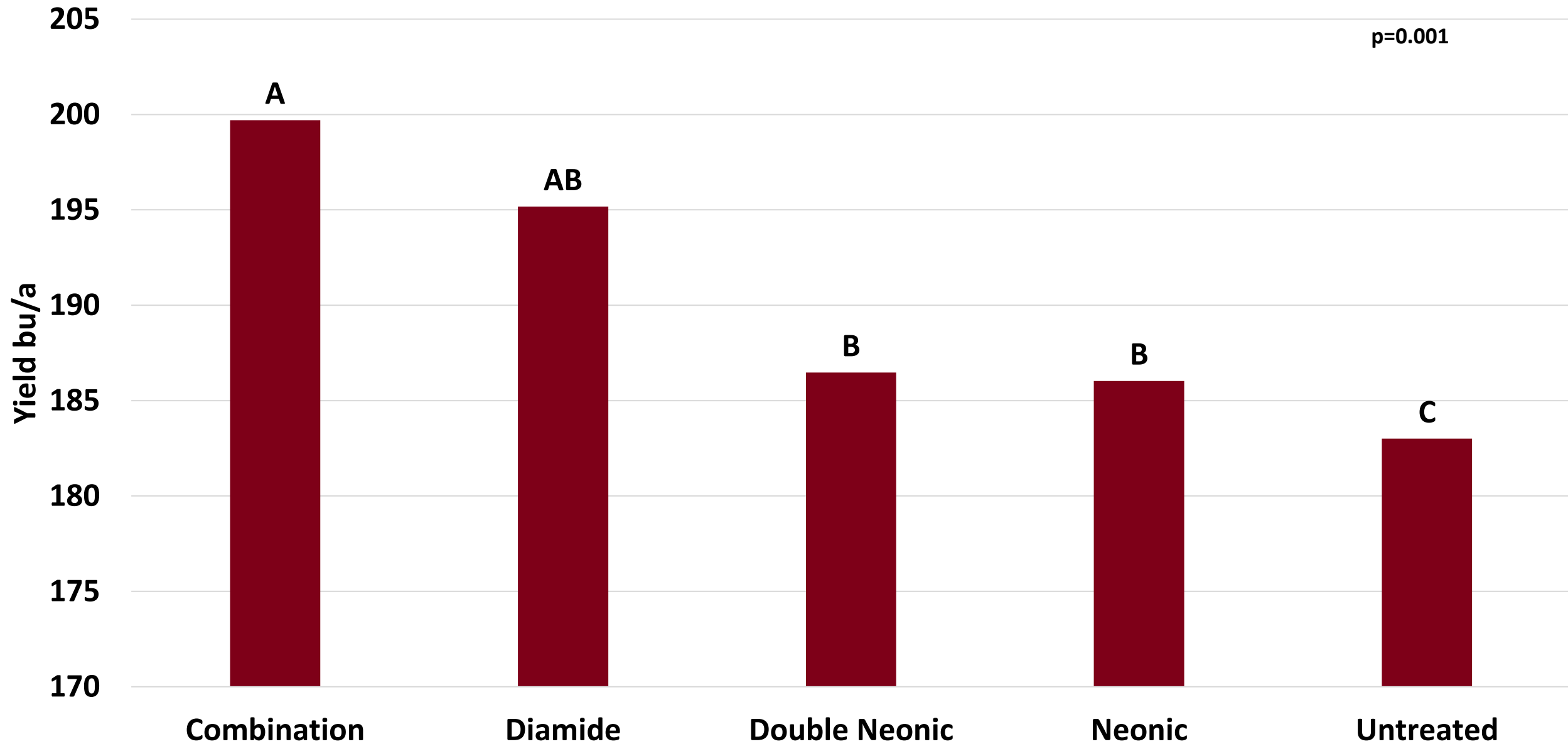

IST Greenhouse Study

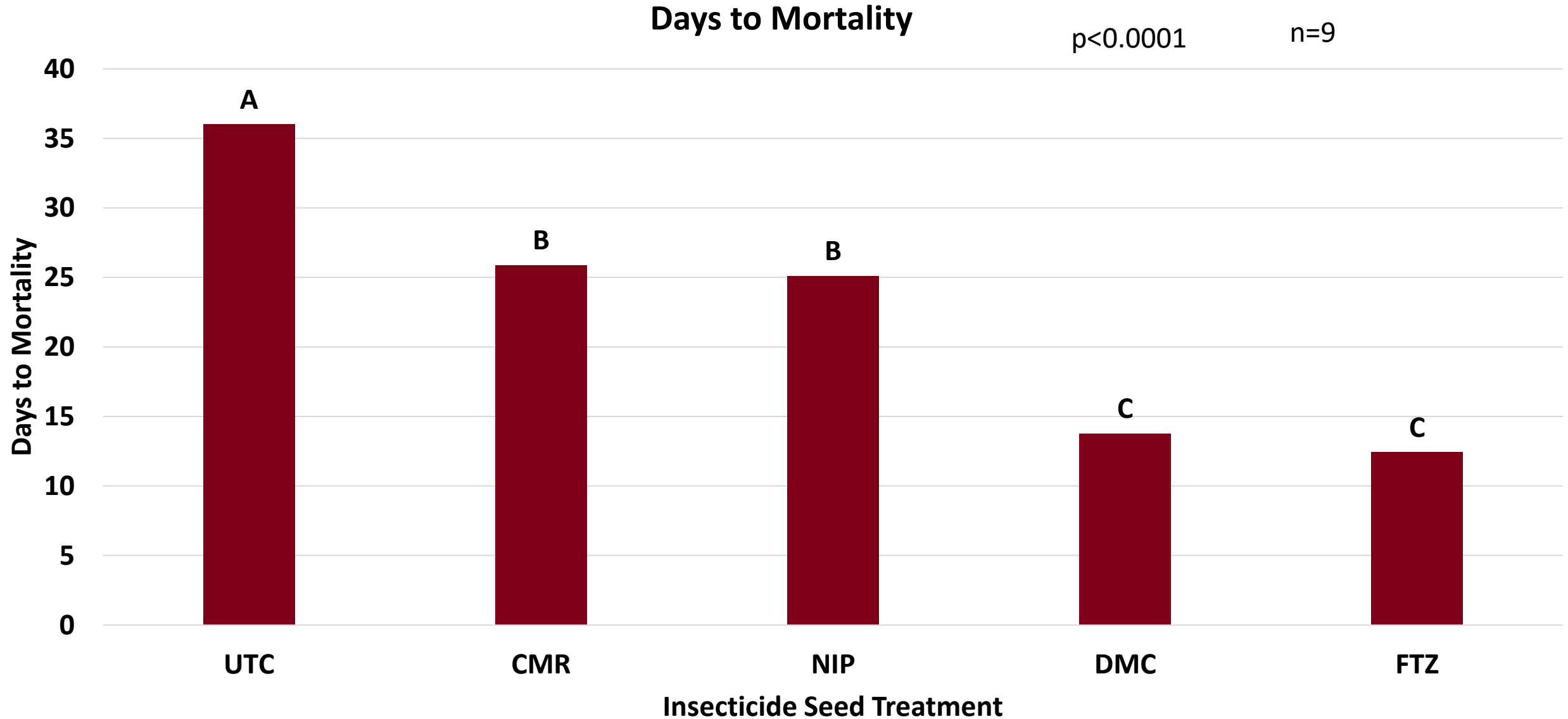

IST's Strengths and Weaknesses

IST	Grape Colaspis	Rice Water Weevil	Armyworm/ Stem Borer	Rice Billbug
CruiserMaxx	Very Good	Good	Poor	Poor
NipsIt Inside	Very Good	Good	Fair	Poor
Dermacor	Poor	Very Good	Very Good	Good
Fortenza	Fair	Very Good	Very Good	Good

Neonics: NipsIt Inside and CruiserMaxx provide excellent control of early season pests and have a **28-35** day residual after planting

Diamides: Dermacor and Fortenza have longer residual and provide superior control of RWW and caterpillars

Take Home

Billbug:

- **IST combos seem to be effective**
 - Nipsit or Cruiser with Fortenza or Dermacor
- **Foliar Timing?**
 - Potential but still have work to do
- **Limited information available**
- **Scout**



Entomology Crew - 2021

Hardest Working Crew in Arkansas



Nick Bateman
RREC-Stuttgart
870-456-8486
nbateman@uaex.edu

